

# Patient report

Bio-Rad                      DATE: 04/27/2019  
D-10                         TIME: 04:44 PM  
S/N: #DJ4I016123        Software version: 4.20-2  
Sample ID:                 10479890  
Injection date             04/27/2019 04:29 PM  
Injection #: 28             Method: HbA1c  
Rack #: ---                Rack position: 2

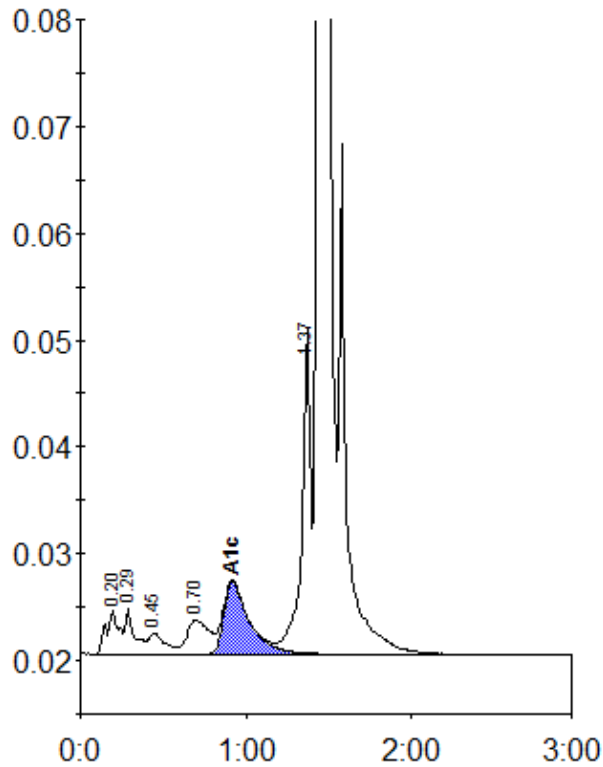

Peak table - ID: 10479890

Peak	R.time	Height	Area	Area %
A1a	0.20	4075	21880	1.0
A1b	0.29	4361	17036	0.8
F	0.45	1945	12959	0.6
LA1c/CHb-1	0.70	3194	29741	1.4
A1c	0.92	6802	72393	4.9
P3	1.37	30519	112392	5.3
A0	1.44	601643	1851127	87.4
Total Area:		2117528		

Concentration:	%
A1c	4.9